

WALWORTH COUNTY
SURVEYING & MAPPING
727 HENRY STREET
LAKE GENEVA, WISCONSIN
414-248-0505

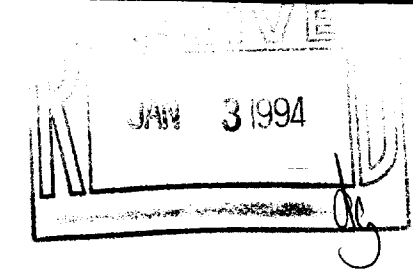

PLAT OF SURVEY OF

LOT 26 OF SPRINGWOOD FARM SUBDIVISION (UNRECORDED) DESCRIBED AS FOLLOWS: THAT PART OF THE SOUTH 1/2 OF THE SOUTHWEST 1/4 OF SECTION 3, AND THE NORTH 1/2 OF THE NORTHWEST 1/4 OF SECTION 10, TOWN 2 NORTH, RANGE 15 EAST, IN THE TOWN OF DARIEN, WALWORTH COUNTY, WISCONSIN, BOUNDED AND DESCRIBED AS FOLLOWS: COMMENCING AT THE NORTH 1/4 CORNER OF SECTION 10; THENCE S00°55'41"W ALONG THE EAST LINE OF THE NORTHWEST 1/4 OF SAID SECTION 10, 525.00 FEET; THENCE N74°10'28"W 470.39 FEET TO A POINT ON A CURVE WHOSE CENTER LIES TO THE NORTHWEST, WITH A RADIUS OF 66.00 FEET AND A CHORD BEARING N28°17'38"W 91.89 FEET; THENCE NORTHWESTERLY ALONG THE ARC OF A SAID CURVE 101.64 FEET; THENCE N17°35'18"E 395.22 FEET; THENCE S81°00'00"E 390.00 FEET TO THE POINT OF BEGINNING. TOGETHER WITH AN EASEMENT FOR INGRESS AND EGRESS IN COMMON WITH OTHERS, AS DESCRIBED IN DEED RECORDED IN VOLUME 243 OF RECORDS ON PAGE 693 AS DOCUMENT NO. 53414.

ORDERED BY: CENTURY 21 ASSURED REALTY
P. O. BOX 367
WILLIAMS BAY, WISCONSIN
53191

GRAPHIC SCALE



(IN FEET)

1 inch = 100 ft.

- ⊘-IRON PIPE FOUND
- ⊘-IRON ROD FOUND
- CONCRETE MONUMENT FOUND
- IRON PIPE PLACED
- ()-RECORDED AS

I HEREBY CERTIFY THAT I HAVE SURVEYED THE ABOVE DESCRIBED PROPERTY AND THAT THE ABOVE MAP IS A TRUE REPRESENTATION THEREOF AND SHOWS THE SIZE AND LOCATION OF THE PROPERTY, ITS EXTERIOR BOUNDARIES, THE LOCATION OF ALL VISIBLE STRUCTURES AND DIMENSIONS OF ALL PRINCIPAL BUILDINGS THEREON, BOUNDARY FENCES, APPARENT EASEMENTS, ROADWAYS AND VISIBLE ENCROACHMENTS, IF ANY, TO THE BEST OF MY KNOWLEDGE AND BELIEF.

THIS SURVEY IS MADE FOR THE USE OF THE PRESENT OWNERS OF THE PROPERTY AND ALSO THOSE WHO PURCHASE, MORTGAGE OR GUARANTEE THE TITLE THERETO WITHIN ONE (1) YEAR FROM DATE HEREOF.

Robert M. Baerenwald
ROBERT M. BAERENWALD
WISCONSIN REGISTERED LAND SURVEYOR, S-1508

DATE *June 9, 1993*
JOB NO. 3838

NOTE: THIS IS NOT A CERTIFIED COPY UNLESS SEALED.

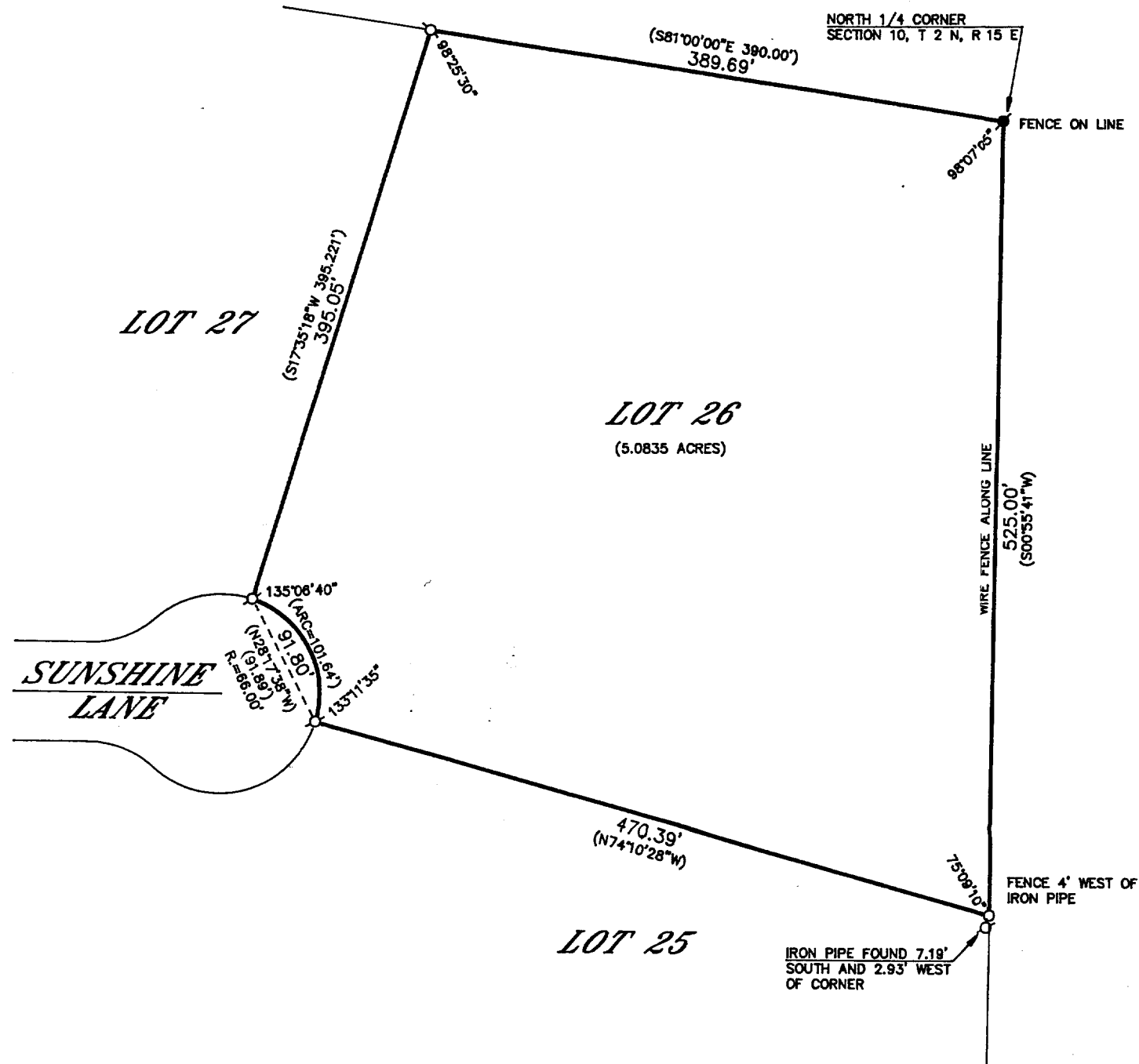

BSW-26

215-354